www.innocyto.com

InnoCyto Inc.

15375 Barranca Pkwy, Suite I-103
Irvine, CA 92618
Email: info@innocyto.com
Phone: 1-949-418-7543

Human CD33 Protein (C-Fc-Avi)

Catalog Number:	809501, 809502
Size:	25 ug, 100 ug
Target Name:	CD33, SIGLEC3, gp67
Regulatory Status:	RUO

PRODUCT DETAILS

Application:	ELISA, BLI
Format:	Liquid, Purified
Expression Host:	CHO
Species:	Human
Sources:	Recombinant Human CD33 Protein (Asp18-His259) with C-terminus Fc-Avi-tag is expressed in CHO cell.
Accession Number:	P20138
Molecular Weight:	The protein has a predicted molecular weight of 55.2 kDa. Under DTT-reducing conditions, it migrates at approximately 70-90 kDa on SDS-PAGE.
Affinity Tag:	C-Fc-Avi
Purity:	>95% based on SDS-PAGE under reducing condition
Formulation:	1xPBS buffer, pH7.4, 0.22 µm filtered
Endotoxin level:	Not tested
Protein Concentration:	25µg size is bottled at 0.2mg/mL concentration. 100 µg size is supplied at a lot-specific concentration.
Storage and Handling:	Briefly centrifuge the vial upon receipt. An unopened vial can be stored at 4°C for up to 2 weeks, or at -20°C or below for up to six months. The protein may be further diluted to 0.1 mg/mL using 0.22 µm-filtered PBS buffer (pH 7.4). For long-term storage, the diluted stock solution should be aliquoted and stored at ≤ –70°C to minimize freeze-thaw cycles. If additional dilution is required, carrier proteins such as FBS or BSA should be added to maintain protein stability.

BACKGROUND INFORMATION

CD33, also known as Siglec-3 (sialic acid-binding immunoglobulin-like lectin 3), is a transmembrane receptor belonging to the Siglec family of proteins that plays an important role in regulating immune cell function. CD33 is predominantly expressed on myeloid lineage cells, including monocytes, macrophages, granulocytes, and myeloid dendritic cells, as well as on myeloid progenitor cells in the bone marrow. The protein functions as an inhibitory receptor that modulates immune responses by dampening cellular activation signals. Upon ligand binding, CD33 recruits phosphatases that suppress inflammatory signaling pathways, thereby maintaining immune homeostasis and preventing excessive immune activation.

Structurally, CD33 is a type I transmembrane glycoprotein of approximately 67 kDa consisting of an extracellular region with two immunoglobulin-like domains (one V-set and one C2-set domain), a single transmembrane domain, and a cytoplasmic tail containing immunoreceptor tyrosine-based inhibitory motifs (ITIMs). The V-set domain at the N-terminus contains the sialic acid-binding site responsible for ligand recognition. The cytoplasmic ITIMs, when phosphorylated, recruit SHP-1 and SHP-2 phosphatases that deliver inhibitory signals to suppress cell activation, proliferation, and cytokine production. This structural organization enables CD33 to function as a checkpoint receptor that fine-tunes myeloid cell responses.

CD33 binds to sialylated glycans, particularly α2,6-linked and α2,3-linked sialic acids, which are present on glycoproteins and glycolipids on cell surfaces and in the extracellular matrix. These sialic acid-containing ligands are widely distributed throughout the body, allowing CD33 to recognize "self" markers and maintain immune tolerance. The protein's ability to recognize sialylated structures makes it an important regulator of innate immunity and inflammation.

In disease contexts, CD33 is highly significant in acute myeloid leukemia (AML), where it is expressed on leukemic blasts in approximately 85-90% of cases. This expression pattern has made CD33 an attractive therapeutic target. Gemtuzumab ozogamicin, an antibody-drug conjugate targeting CD33, was the first CD33-directed therapy approved for AML treatment, delivering a cytotoxic payload specifically to CD33-positive leukemic cells. Additionally, CD33 genetic variants have been associated with Alzheimer's disease risk, as the protein is expressed on microglia and may influence neuroinflammation and amyloid-beta clearance. Beyond gemtuzumab ozogamicin, newer CD33-targeted therapies under development include bispecific antibodies, CAR-T cells, and next-generation antibody-drug conjugates, establishing CD33 as a key target in hematologic malignancy treatment and potentially in neurodegenerative disease modulation.

PRODUCT DATA

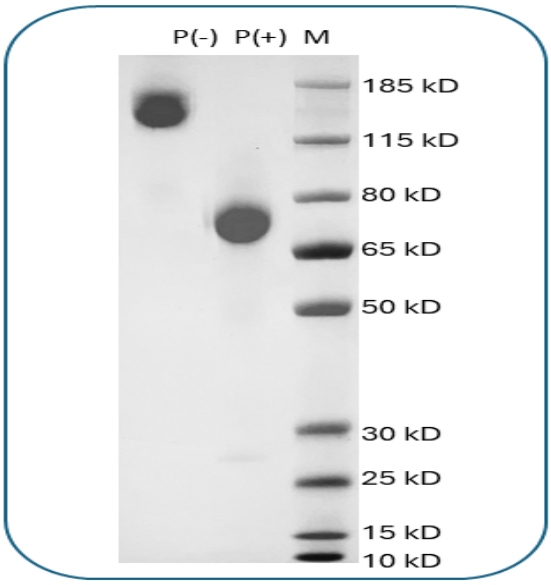

Human CD33 Protein (C-Fc-Avi) on SDS-PAGE under reducing condition (P+) and non-reducing condition (P-). The gel was stained for 1 hour with BlinkBlue (catalog 700102). The purity of this protein appears to be greater than 95%.

This product is supplied subject to the terms and conditions at www.innocyto.com/web/terms.php and may only be used as provided in the stated terms. Products are for Research Use Only.