www.innocyto.com

InnoCyto Inc.

15375 Barranca Pkwy, Suite I-103
Irvine, CA 92618
Email: info@innocyto.com
Phone: 1-949-418-7543

Human IgM-Fc Protein

Catalog Number:	600301, 600302
Size:	25 ug, 100 ug
Target Name:	Human IgM-Fc protein
Regulatory Status:	RUO

PRODUCT DETAILS

Application:	ELISA
Format:	Liquid, Purified
Expression Host:	HEK293
Species:	Human
Accession Number:	P01871
Sources:	Human IgM-Fc (Val105-Gly434) protein with C-terminus His tag is expressed in HEK293 cells.
Molecular Weight:	This protein has a predicted molecular weight of 37.8 kDa. Under DTT-reducing conditions, the protein migrates at approximately 40-45 kDa on SDS-PAGE.
Affinity Tag:	None
Purity:	>95% based on SDS-PAGE under reducing condition
Formulation:	1xPBS buffer, pH7.4, 0.22 µm filtered
Endotoxin level:	Not tested
Protein Concentration:	25µg size is bottled at 0.2mg/mL concentration. 100 µg size is supplied at a lot-specific concentration.
Storage and Handling:	Briefly centrifuge the vial upon receipt. An unopened vial can be stored at 4°C for up to 2 weeks, or at -20°C or below for up to six months. The protein may be further diluted to 0.1 mg/mL using 0.22 µm-filtered PBS buffer (pH 7.4). For long-term storage, the diluted stock solution should be aliquoted and stored at ≤ –70°C to minimize freeze-thaw cycles. If additional dilution is required, carrier proteins such as FBS or BSA should be added to maintain protein stability.

BACKGROUND INFORMATION

Fc fragments consist of the carboxy-terminal halves of both immunoglobulin heavy chains connected by disulfide bonds, forming the constant region responsible for antibody effector functions. These functions include complement fixation, binding to Fc receptors on immune cells (such as CD16, CD32, and CD64), and mediating placental transport of antibodies. The Fc region plays a critical role in immune defense by triggering processes like opsonization, antibody-dependent cellular cytotoxicity (ADCC), and inflammation. Additionally, proteins like Protein A and Protein G, found on certain bacteria, specifically bind to the Fc region and are widely used in biotechnology for antibody purification. Recombinant Fc fragments also have potential therapeutic applications as anti-inflammatory agents in autoimmune diseases.

PRODUCT DATA

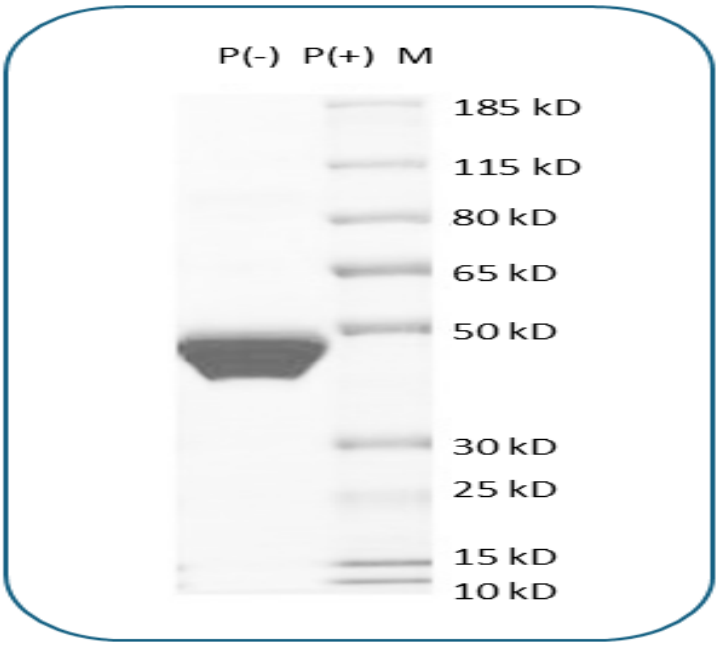

Human IgM-Fc protein on SDS-PAGE under reducing conditions. The gel was stained for 1 hour with BlinkBlue Protein Staining Buffer (Catalog 700102). The purity of this protein appears to be greater than 95%.

This product is supplied subject to the terms and conditions at www.innocyto.com/web/terms.php and may only be used as provided in the stated terms. Products are for Research Use Only.

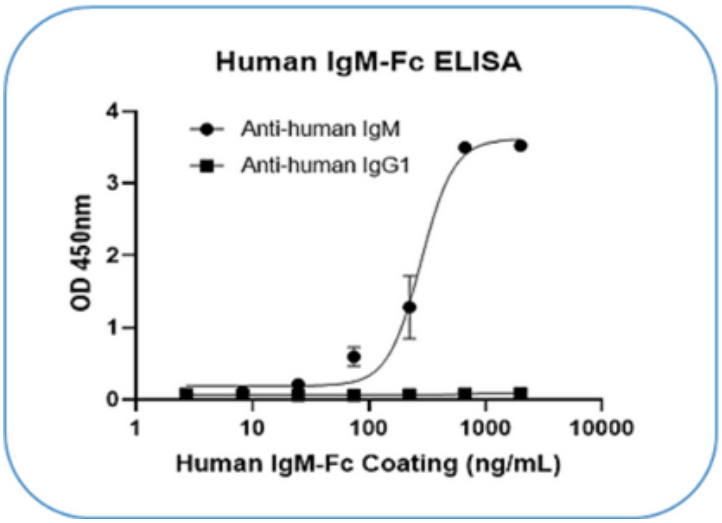

Recombinant Human IgM-Fc protein is coated at various concentration as shown on X-axis. Anti-Human IgM antibody can bind this protein the dose dependent manner (Quality tested), while anti-human IgG antibody is not able to bind this protein.

This product is supplied subject to the terms and conditions at www.innocyto.com/web/terms.php and may only be used as provided in the stated terms. Products are for Research Use Only.