www.innocyto.com

InnoCyto Inc.

15375 Barranca Pkwy, Suite I-103
Irvine, CA 92618
Email: info@innocyto.com
Phone: 1-949-418-7543

SARS-CoV-2 Spike S1 BQ.1.1 Protein (C-Fc)

Catalog Number:	603501, 603502
Size:	25 ug, 100 ug
Target Name:	SARS-CoV2 Spike S1 Protein, S1 Protein
Regulatory Status:	RUO

PRODUCT DETAILS

Application:	ELISA, BLI
Format:	Liquid, Purified
Expression Host:	CHO
Species:	SARS-CoV-2
Accession Number:	QHD43416.1
Sources:	Recombinant SARS-CoV-2 S protein S1 domain (Val16-Arg685) with mutations T19I, 24-26del, A27S, 69-70del, G142D, V213G, G339D, R346T, S371F, S373P, S375F, T376A, D405N, R408S, K417N, N440K, K444T, L452R, N460K, S477N, T478K, E484A, F486V, Q498R, N501Y, Y505H, D614G, H655Y, N679K, P681H and with C-terminus Fc tag was expressed in CHO Cells.
Molecular Weight:	This protein has a predicted molecular weight of 100.7 kDa. Under DTT-reducing conditions, the protein migrates at approximately 120-150 kDa on SDS-PAGE.
Affinity Tag:	C-Fc
Purity:	>95% based on SDS-PAGE under reducing condition
Formulation:	1xPBS buffer, pH7.4, 0.22 µm filtered
Endotoxin level:	Not tested
Protein Concentration:	25µg size is bottled at 0.2mg/mL concentration. 100 µg size is supplied at a lot-specific concentration.
Storage and Handling:	Briefly centrifuge the vial upon receipt. An unopened vial can be stored at 4°C for up to 2 weeks, or at -20°C or below for up to six months. The protein may be further diluted to 0.1 mg/mL using 0.22 µm-filtered PBS buffer (pH 7.4). For long-term storage, the diluted stock solution should be aliquoted and stored at ≤ –70°C to minimize freeze-thaw cycles. If additional dilution is required, carrier proteins such as FBS or BSA should be added to maintain protein stability.

BACKGROUND INFORMATION

The S1 domain of the SARS-CoV-2 spike (S) protein is the N-terminal portion responsible for host cell recognition. It is one of two major subunits of the spike protein—the other being the S2 domain, which mediates membrane fusion. The S1 domain contains two key regions N-terminal domain (NTD) and Receptor-binding domain (RBD). Due to its central role in viral attachment and its immunogenicity, the S1 domain is a key target for neutralizing antibodies, vaccines, and diagnostic assays. The BQ1.1 variant of

SARS-CoV-2 features several mutations in the S1 domain, especially R346T, K444T, L452R, and F486V, which enhances binding to ACE. Compared to the wild-type, BQ.1.1 shows higher infectivity and resistance to many therapeutic monoclonal antibodies.

PRODUCT DATA

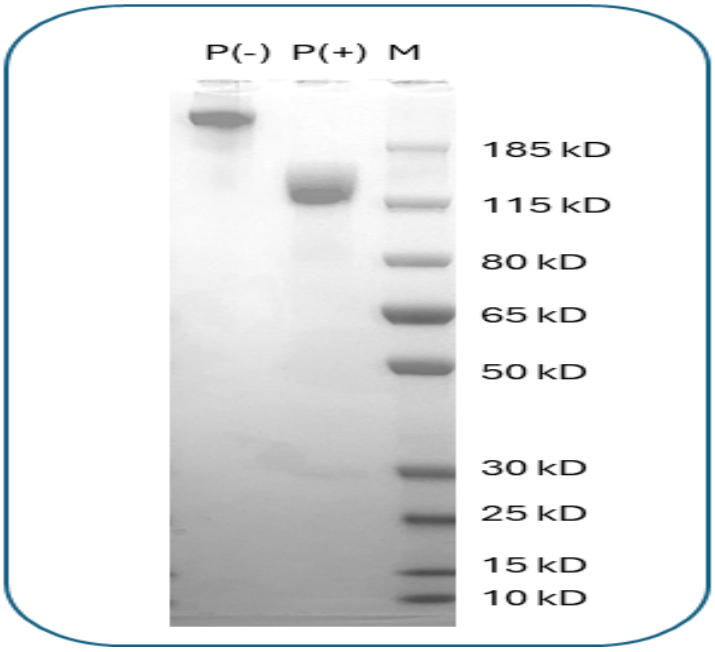

Recombinant SARS-CoV-2 (BQ.1.1) Spike S1 Protein (Fc Tag) on SDS-PAGE under reducing (P+) and non-reducing (P-) conditions. The purity of the purified protein appears to be greater than 95%. The band at 28 kDa in reducing conditions is a Fc tag protein due to a furin cleavage site at the C-terminus of S1 protein.

This product is supplied subject to the terms and conditions at www.innocyto.com/web/terms.php and may only be used as provided in the stated terms. Products are for Research Use Only.